

25

Significant Biodiversity Areas

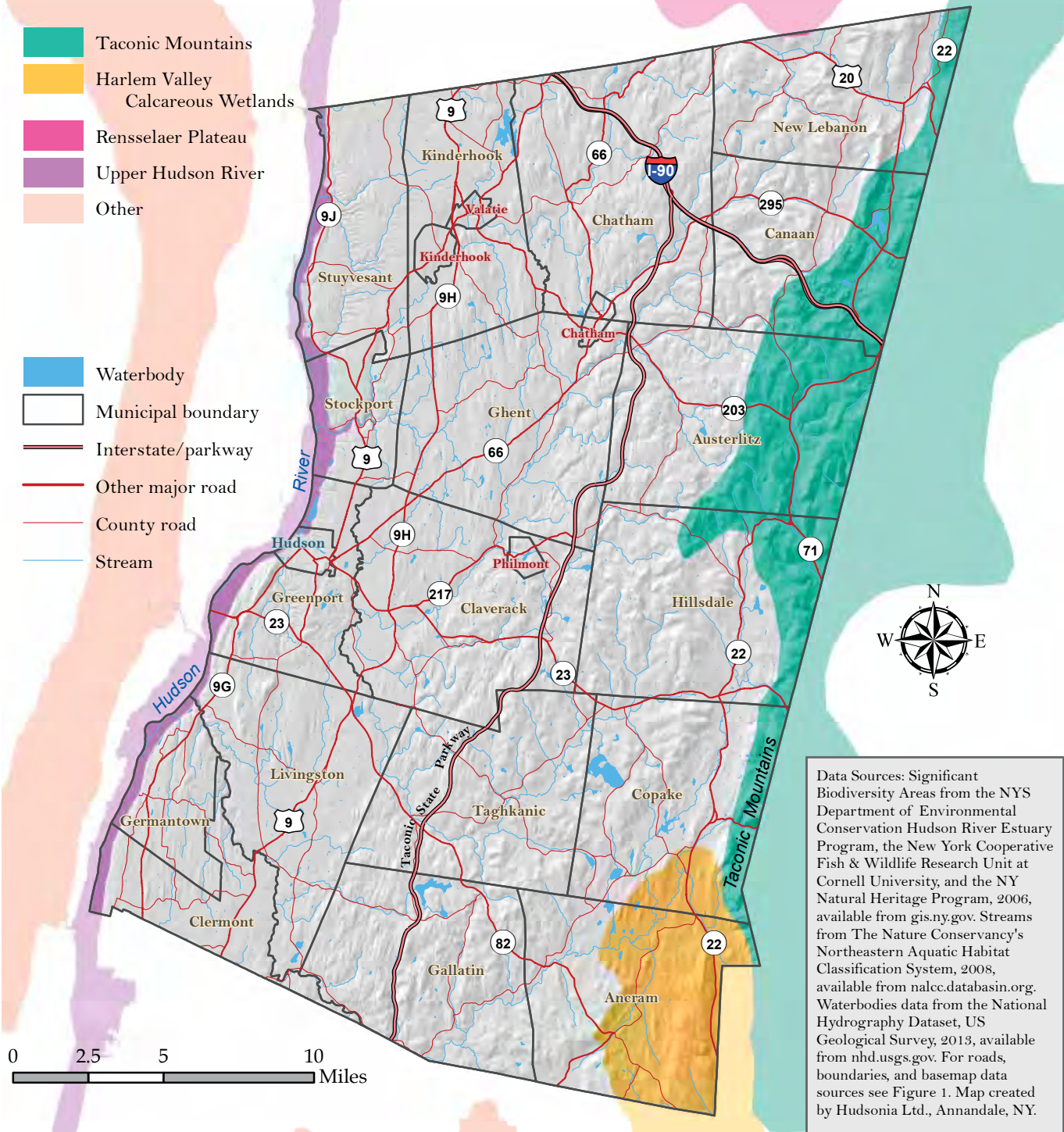

Figure 25. Significant Biodiversity Areas designated by the New York State Department of Environmental Conservation. These are landscape areas with high concentrations of rare species, exemplary habitats, or other exceptional values for regional biodiversity. Many other parts of the county are also important for biodiversity. Columbia County Natural Resources Inventory, 2018.